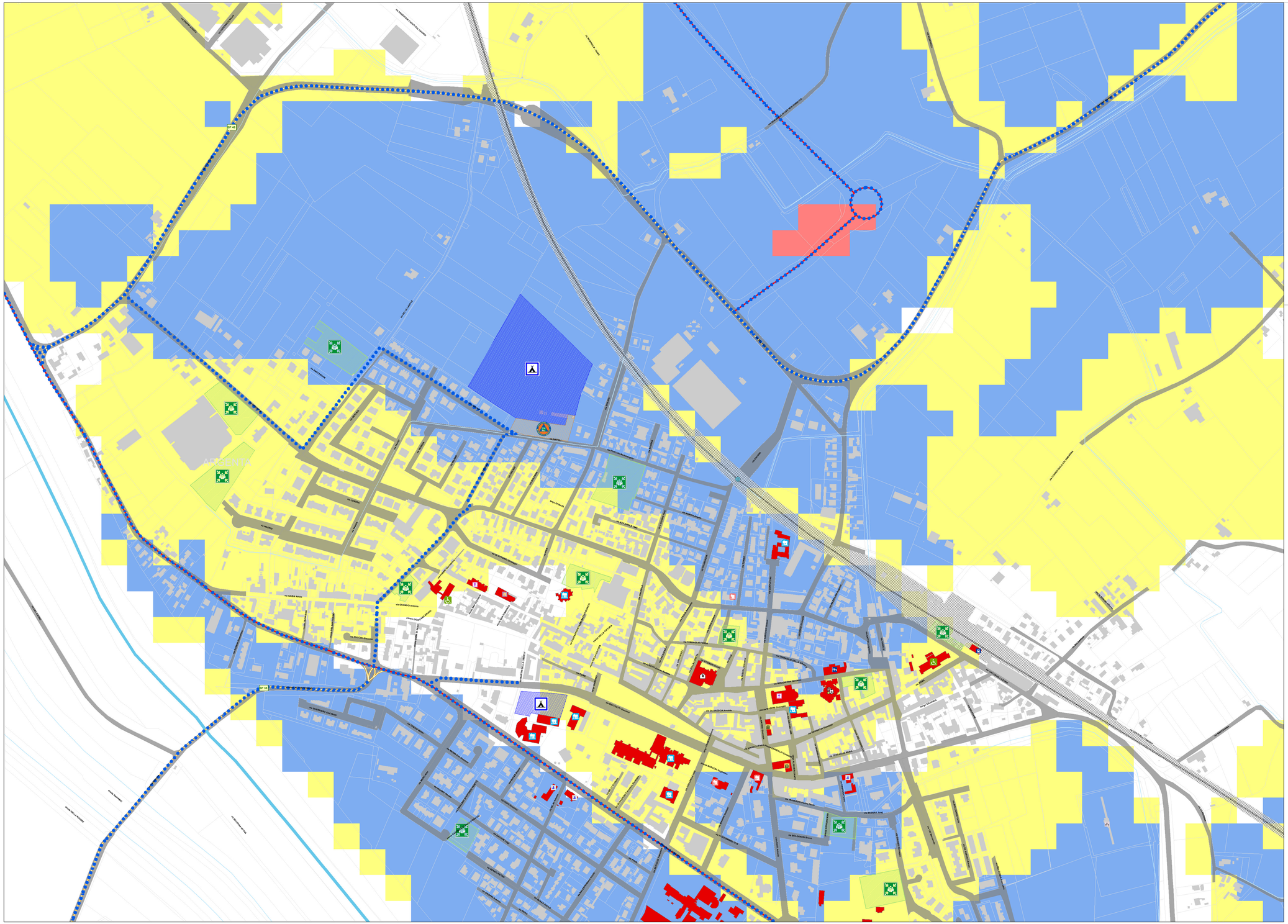
ARGENTA
VIA MATTEOTTI
VIA CAVOUR
VIA GARIBALDI
VIA ROMA
VIA CAMPOSANTO
VIA CAMPO SPORTIVO
VIA CAMPO DI MARTE
VIA CAMPO DI MARTE
VIA CAMPO DI MARTE